Spendwise

Smart Financial Management for Modern Living

* SHEERIN I

TEAM LEAD & API INTREGRATION SPECIALIST

*RUFANA R

BACKEND DEVELOPER

*BHUVANEESHWARI K

PRESENTATION DEVELOPER

*HEMAMALINI N

DOCUMENTATION SUPPORTER

*DEEPASRI D R

PPT PRESENTATION

Introduction

In an era of digital transactions, tracking personal finances has become increasingly complex. Spendwise is a sophisticated, user-centric financial management platform designed to provide clarity, control, and actionable insights into individual spending habits. By simplifying the way we manage money, we empower users to achieve their long-term financial goals with confidence and ease.

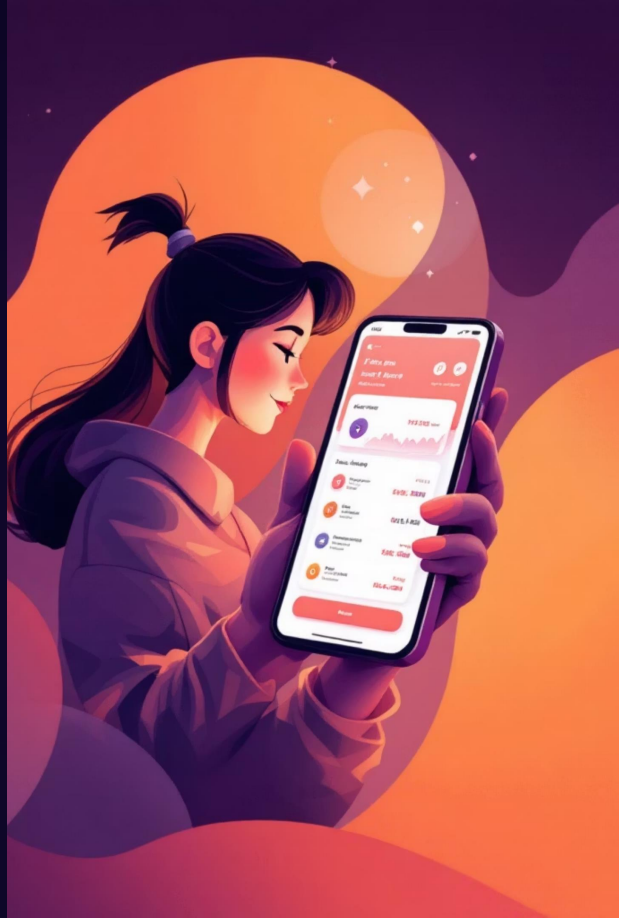

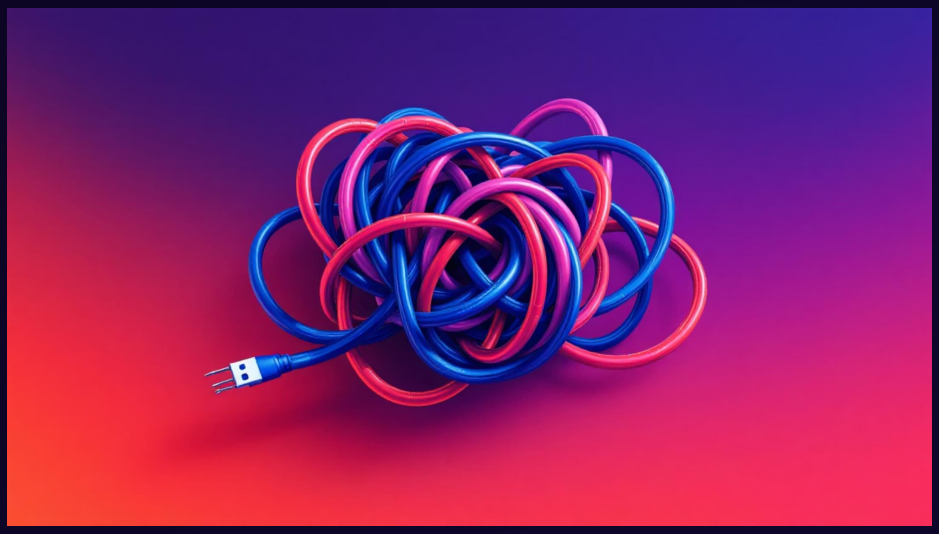

The Problem

Many individuals struggle with:

- Fragmented financial tracking across multiple accounts.
- Difficulty in identifying impulsive spending patterns.
- Lack of visualization for monthly savings targets.
- Time-consuming manual entry of expenses and bills.

Made with GAMMA

Our Objectives

Real-time Tracking

Enable instantaneous logging of daily expenses.

Data Visualization

Provide clear charts to identify spending trends.

Budget Security

Ensure privacy and secure data management.

Made with GAMMA

Technologies Used

Frontend & Backend

Built with React for a seamless UI and Node.js for robust server-side processing.

Data Storage

MongoDB provides a flexible, scalable document store for financial records.

Deployment

Cloud-native architecture ensuring 99.9% uptime and global availability.

Made with GAMMA

System Architecture

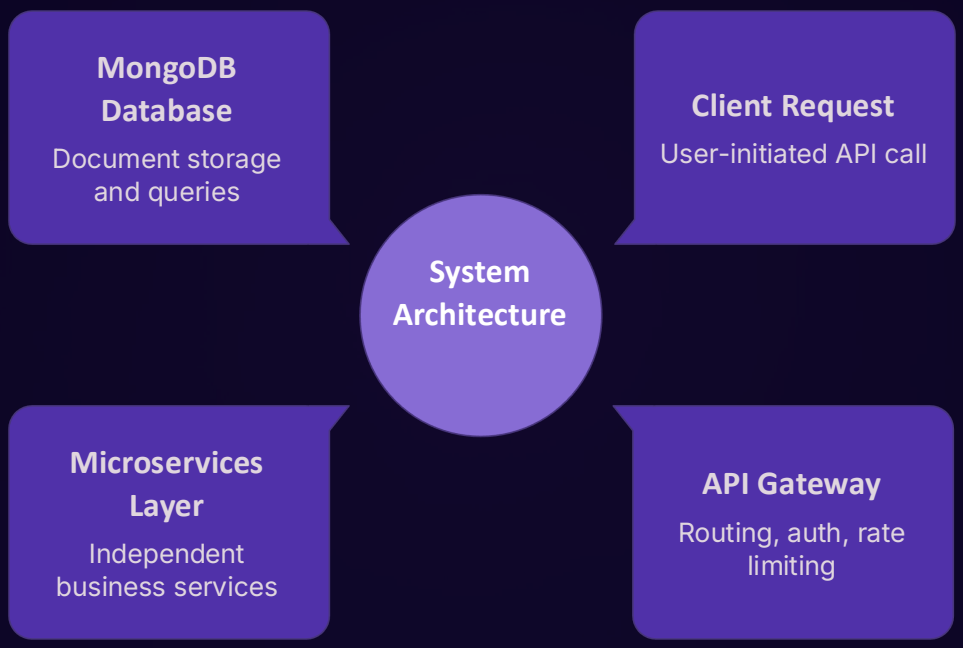

Made with GAMMA

Key Features

1

Automated Categorization

AI-driven labeling of your daily transactions.

2

Custom Budget Alerts

Receive notifications before exceeding your budget.

3

Exportable Reports

Download detailed PDF/CSV financial statements.

Made with GAMMA

API Endpoints

GET /expenses	Retrieve full list of user transactions.
POST /add-expense	Create a new expense entry in the system.
GET /analytics	Generate summary reports of spending patterns.
PUT /update-budget	Modify existing budget thresholds per category.

Made with GAMMA

Why Spendwise?

Designed for simplicity, built for power. Spendwise transforms raw data into financial freedom.

Advantages

- Zero manual calculation errors.
- User-friendly interface for all ages.
- Insights driven by real user data.
- Lightweight and lightning fast.

Made with GAMMA

Conclusion

Spendwise serves as a foundation for better financial literacy and discipline. By leveraging modern technology, we have created a tool that makes complex money management simple and accessible for everyone. We thank you for your time and welcome any feedback on our project.